

JANITORIAL SERVICES
APPENDIX C: BTS FLOOR AND SITE PLAN

Zervas Group Architects
 209 Prosser Street
 Bellingham, WA 98225
 P: 360/734-4744
 F: 360/733-2696
 www.zervasgroup.com

Architecture
 Interior Design
 Planning

3897 REGISTERED ARCHITECT
 MICHAEL E. SMITH
 STATE OF WASHINGTON

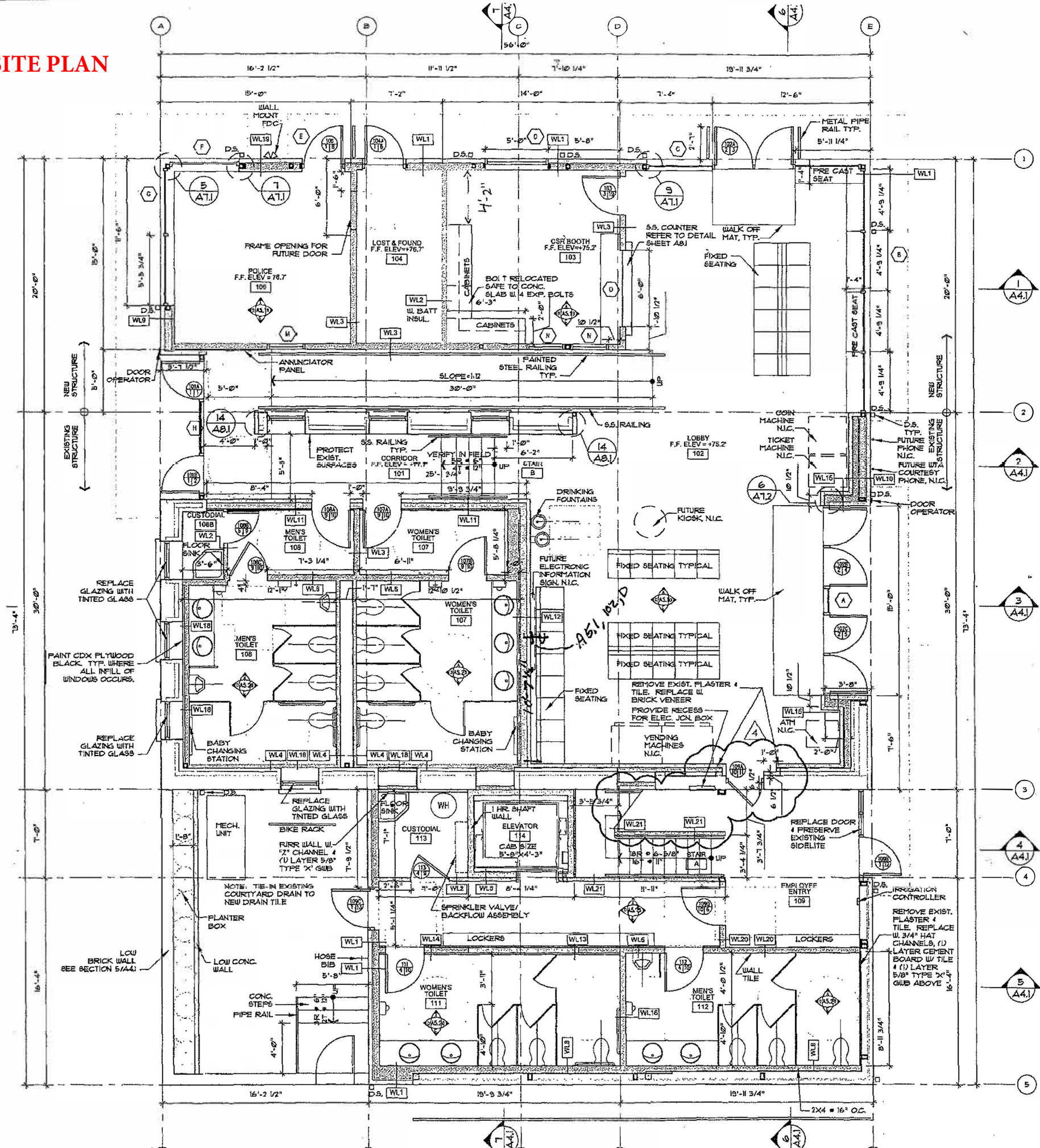

NOTE: REFER TO SHEET A5.2 FOR ENLARGED TOILET ROOM

REBID SET
 ADDENDUM 2 10.27.06
 PERMIT SET
 10.27.06

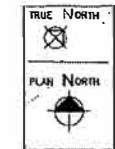

**205 East Magnolia
 Bellingham Station
 1st Floor**

JANITORIAL SERVICES
APPENDIX C: BTS FLOOR AND SITE PLAN

Zervas Group Architects
 209 Westport Street
 Bellingham, Washington 98226
 P: 360.734.4744
 F: 360.734.2836
 WWW.ZERVASGROUP.COM

Architecture
 Interior Design
 Planning

3897 REGISTERED ARCHITECT
 MICHAEL E. SMITH
 STATE OF WASHINGTON

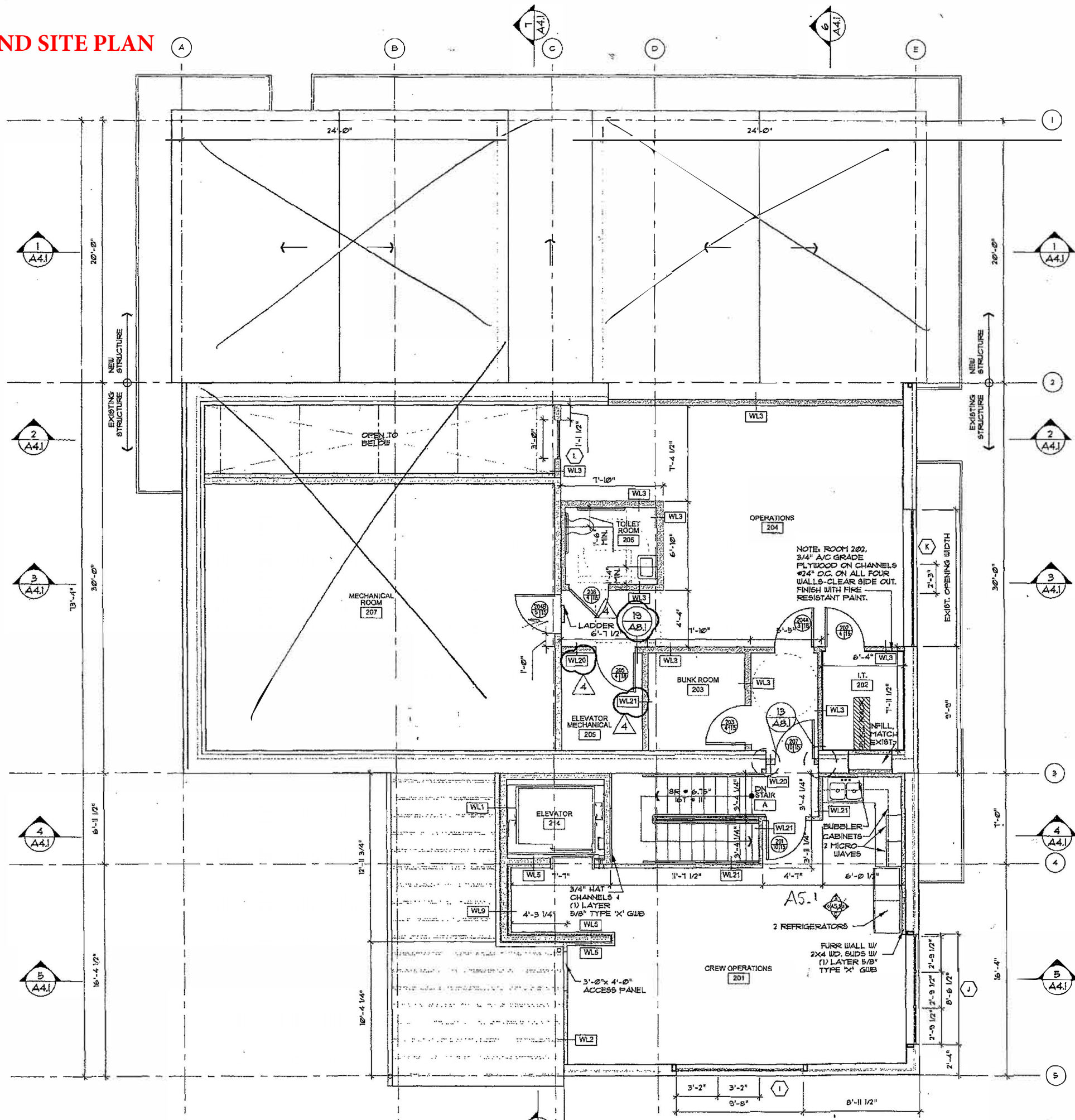

REV.	DATE	BY	ISSUED FOR
4	10.17.06	SA	ISSUED FOR PERMITS EXAMINER

KEY

- EXISTING INTERIOR WALL
- NEW INTERIOR WALL
- EXISTING EXTERIOR WALL
- NEW EXTERIOR WALL
- NEW CMU BLOCK
- N.I.C. - NOT IN CONTRACT

REBID SET
 ADDENDUM 12 10.17.06

PERMIT SET
 10.27.06

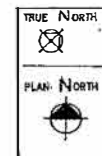

**205 East Magnolia
 Bellingham Station
 2nd Floor**